

# FORT DENT I OFFICE BUILDING

TUKWILA, WASHINGTON

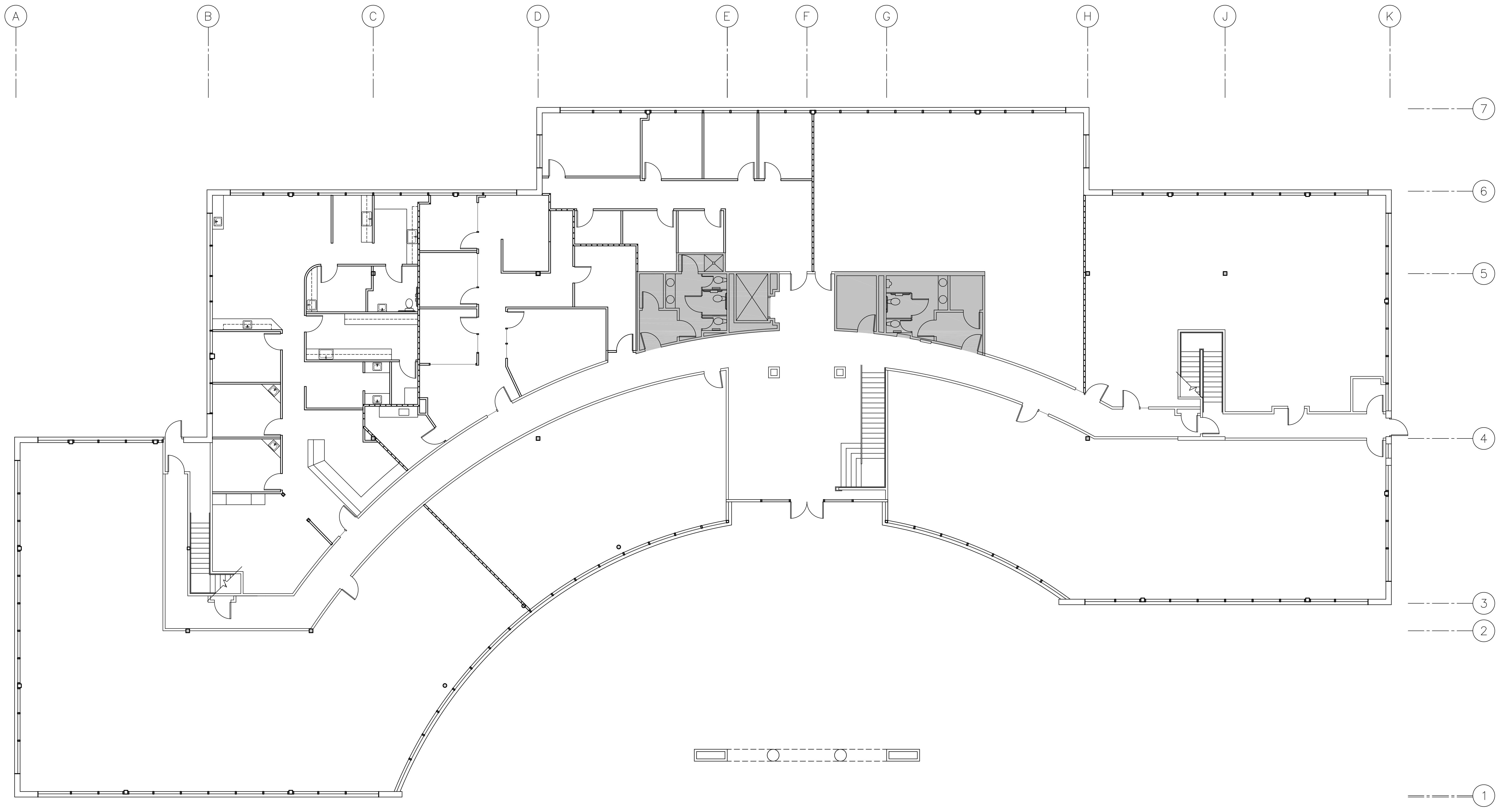

**MSA**  
MARVIN STEIN ASSOCIATES  
2221 FIFTH AVENUE, SEATTLE WA 98121 (206) 441-1449

DRAWN BY:  
CHECKED BY:  
JOB NO.:

NO.	REVISIONS INDICATED THUS	DATE	BY

TENANT:  
  
SHEET TITLE:

## FIRST FLOOR ASBUILT

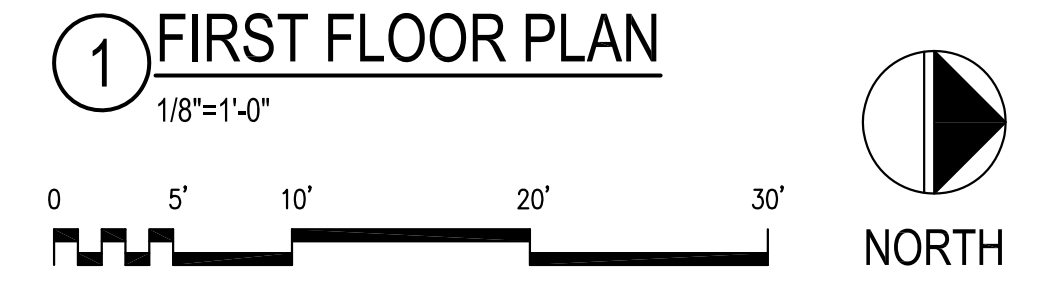

Date: Mar 11, 2013  
Time: 8:41:02 PM  
Drawing File: \\bldgs\A-F\Fort Dent I\as-built\1\DI-AB-01.dwg  
User: jbrake-01

**FORT DENT I  
OFFICE BUILDING**

TUKWILA, WASHINGTON

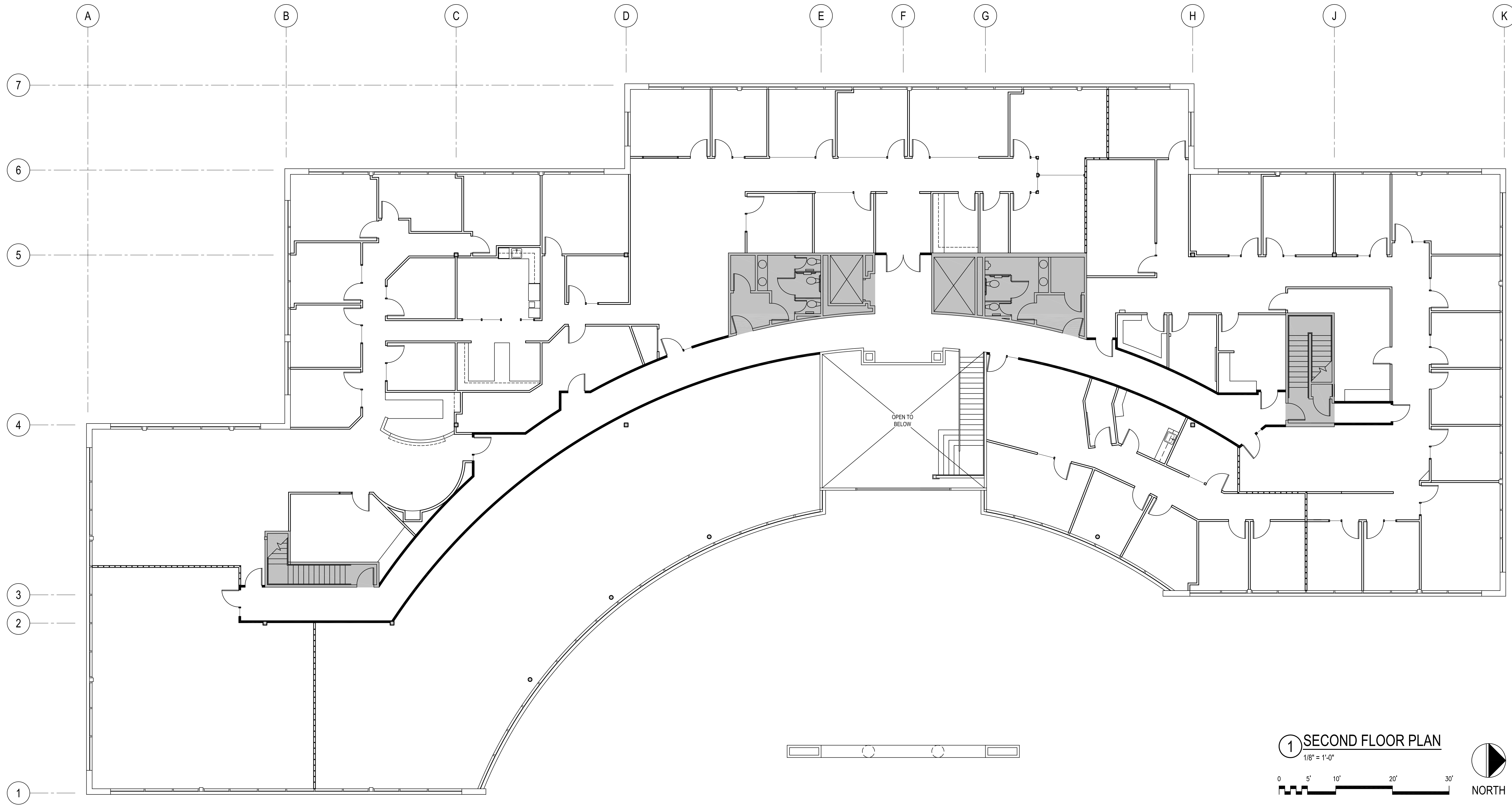

**MSA**  
MARVIN STEIN ASSOCIATES  
2221 FIFTH AVENUE, SEATTLE WA 98121

DRAWN BY:  
CHECKED BY:  
JOB NO.:

NO.	REVISIONS INDICATED THUS	DATE	BY

TENANT:

SHEET TITLE:

**SECOND FLOOR  
ASBUILT**

REPRODUCTION, ALTERATION OR PUBLICATION OF THIS  
DRAWING WITHOUT EXPRESSED PERMISSION BY MSA&A, IS  
A VIOLATION OF FEDERAL COPYRIGHT LAW. COPYRIGHT  
BY MSA&A 2012.

Date: Mar 11, 2013  
Time: 9:11 AM  
Drawing File: J:\Projects\Fort Dent I\As-Built\Fort Dent I-AB-02.dwg  
User: JMS

FORT DENT I